

Zynk in Beeld

1992

intro

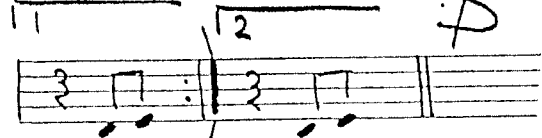
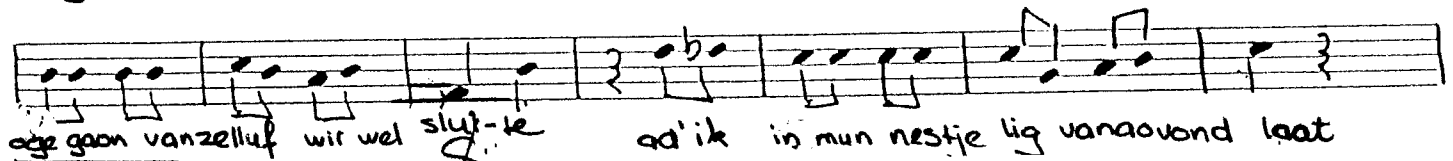
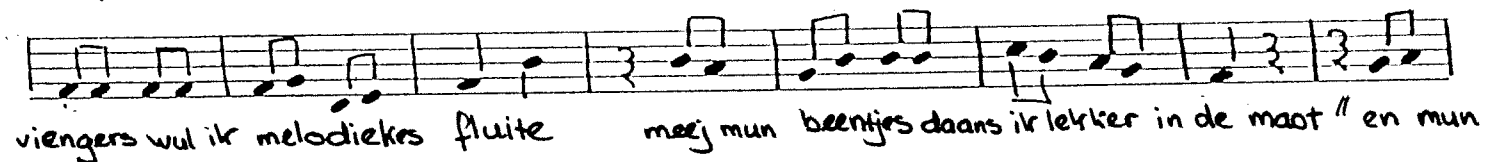
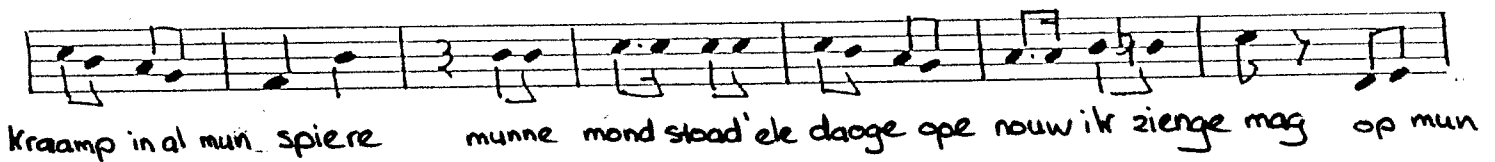
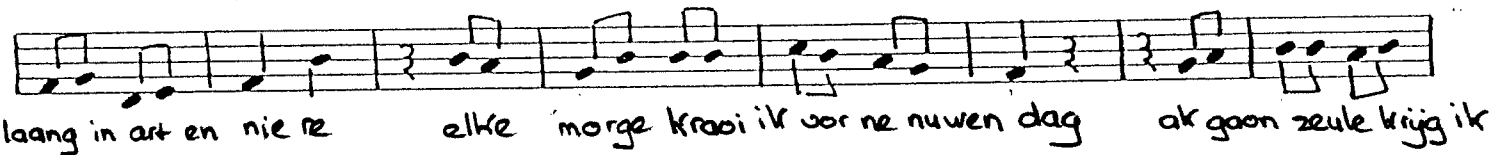
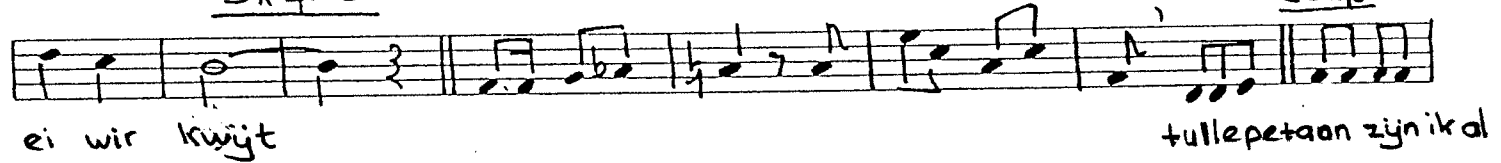
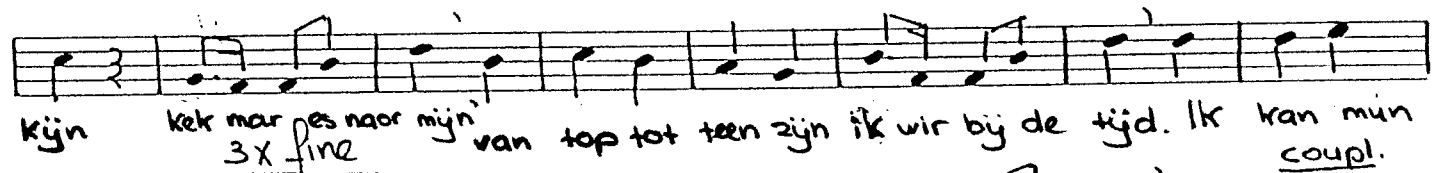
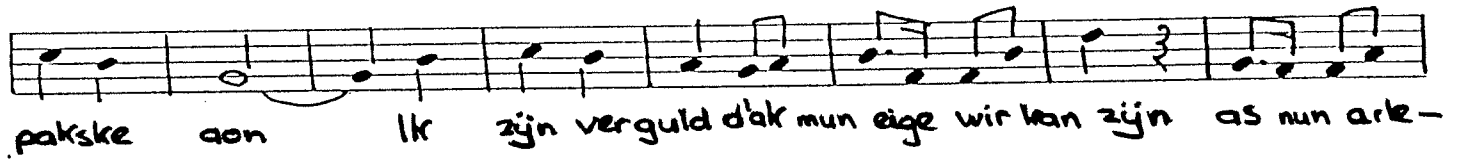
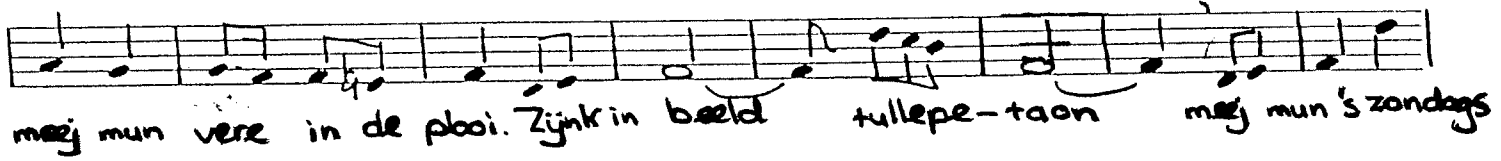
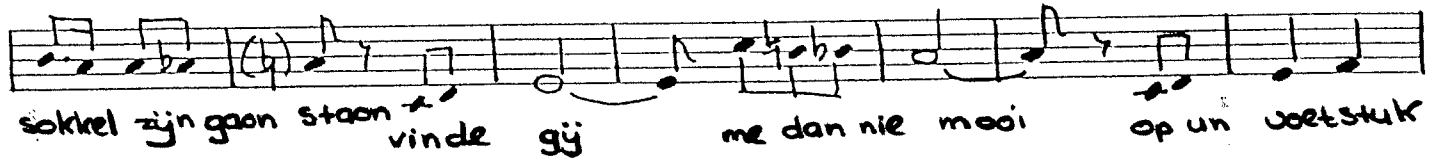

Couplet:

meej munne neus kan ik de leut al weke ruuke
ad zo wijd is gaon mun aaremkus omhoog
al mun tene gaon dan kriebele en juuke
en dan slaon ik gaauw mun aandjes om un pilske op de toog
om mun nekske zit un zakdoek meej un stropke
meej mun borst loop ik voruit meej karnaval
en dan dweil ik meej un feestmuts op mun kopke

alt sax

Zynk in Beeld

mus: "Speulender wijs"
arr: P. Quijck

intro

retr

3x fine

coupl

melodie
altsax

Zijnkr in Beeld

mus: "Speulenderwijs"
arr: P. Cuijckx

intro

S. retr

3x fine

coup

compes.
arinet

Zijnk in Beeld

muz: "Speulenderwijs"
arr: P. Cuijckx

- Staff 1:** Labeled "intro".
- Staff 2:** Labeled "\$ refr." with a dollar sign symbol.
- Staff 12:** Ends with a double bar line and a dollar sign symbol.

The notation includes various rhythmic values such as eighth notes, quarter notes, and half notes, along with rests and dynamic markings like accents.

2^e
trompet

Zijnk in Beeld

mus: "Speulender wijs"
arr: P. Luyckx

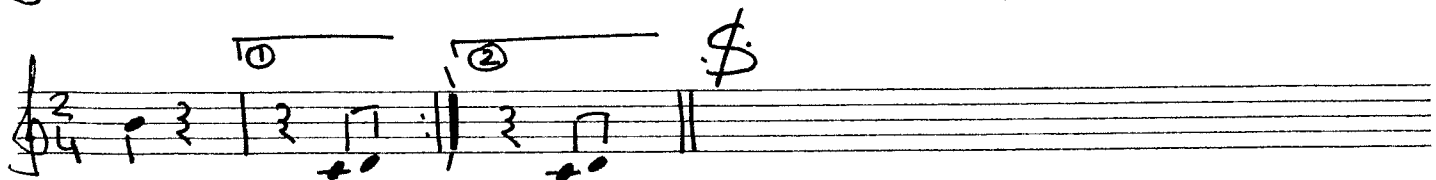
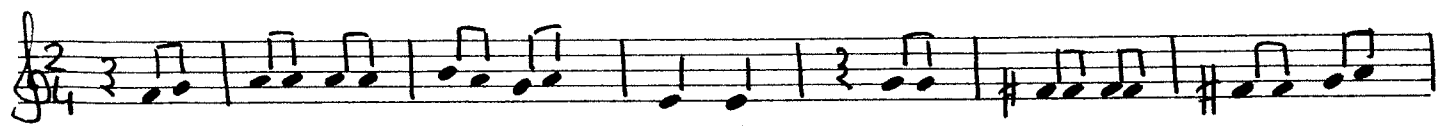
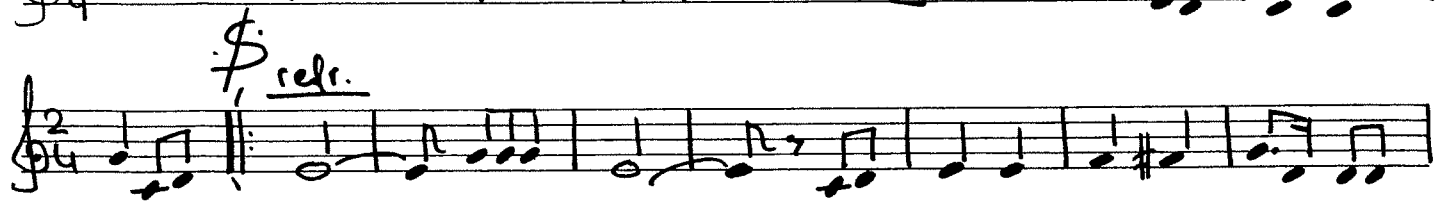
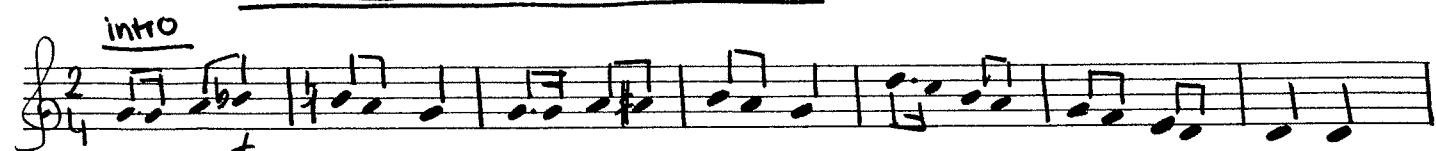

ob
clarinet

Zijnk in Beeld

mu2: "Speulenderwijs"
arr: P. Luijckx

- intro**: Above the first staff.
- refr.**: Above the second staff, indicating a repeat sign.
- 3x fine**: Above the seventh staff, indicating a triple fine.
- coup.**: Above the eighth staff, indicating a coupé.

melodie voor
C-instr.

Zijnk in Beeld

intro

oes-
bas

Zijnk in Beeld

muz: "Speulenderwijs"
arr: P. Luyckx

intro

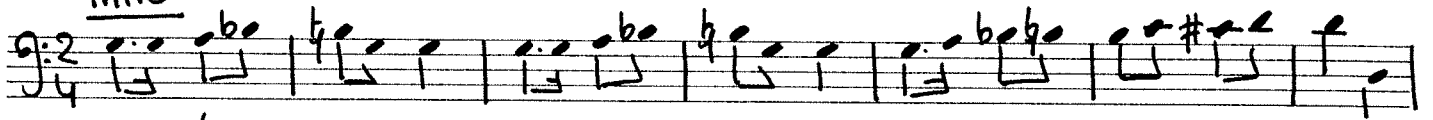

refr.

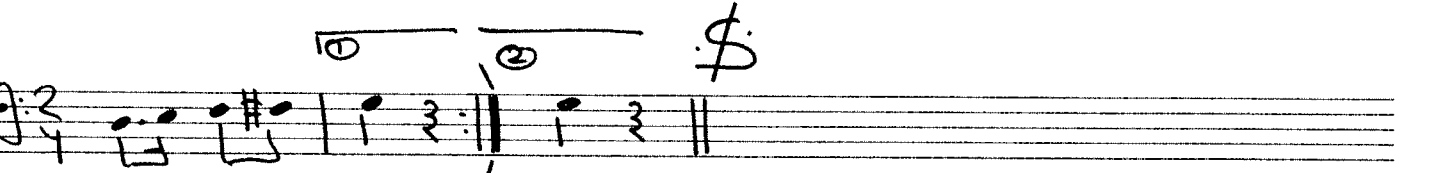
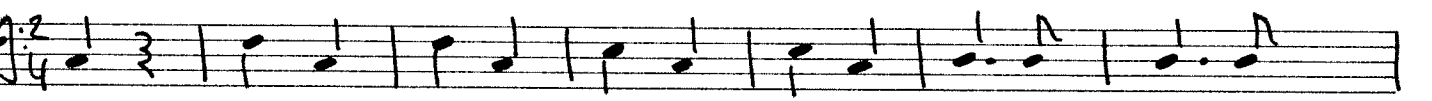
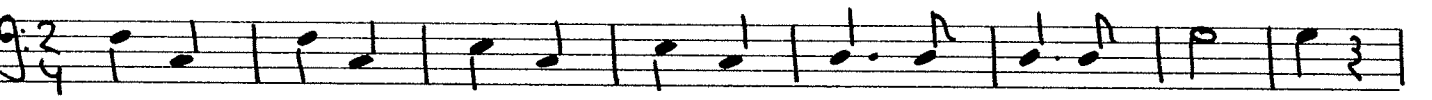
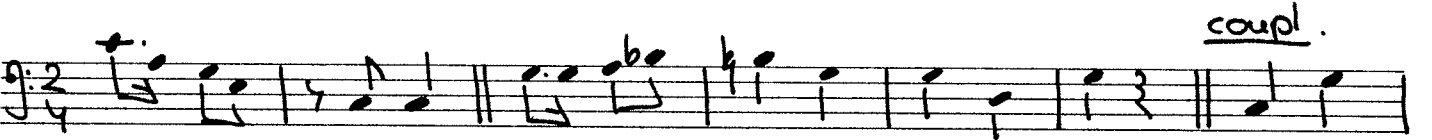
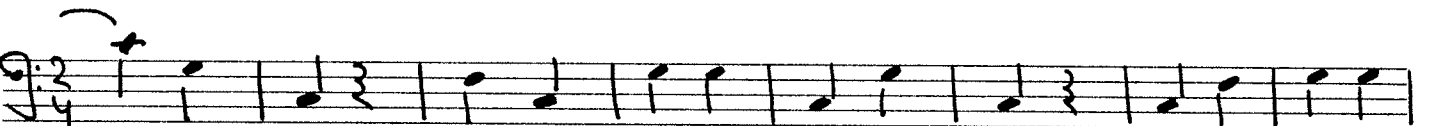
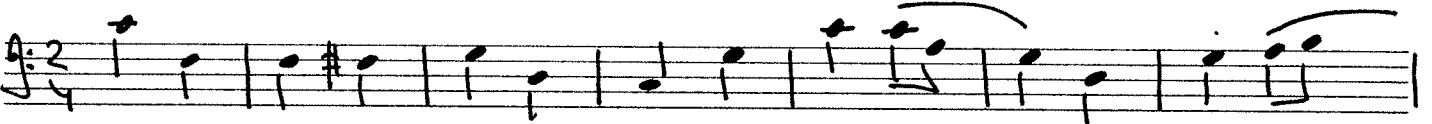
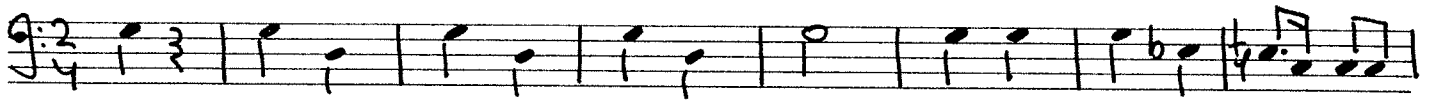

bariton
tenorsax
intro

Zijn in Beeld

muz: "Speulenderwijs"
arr: P. Luyckx

rombone
Cin C)

Zynk in Beeld

muz: "Speulender wijs"
arr: P. Cuijckx

intro

(6)

3x fine

coupl.