

2004

OU'D OEW SPOOR

Refrein

Tullepetaon we staon wir klaor
Jao om te féeste mee mekaor
Adde strak mee mijn meegaot
Dan zurgde da de in oew bulle staot
Elke dag rij ik op die leuttrein mee
Stap mar op en boemel éél tevree
Ge gao nouw goed dus ou'd oew spoor
Is alles wad ik oor

1^e komplet

Ik zien daor h'echt wa schijne, is da misschient 'n sein?
Gao daor is effekes kijke, wa zou da kunne zijn?
Waant achter op de schuive, de laampe staon op groen
Om wijer dur te stóome naor oonze paorel'oen

2^e komplet

Ik em 't spoor te pakke, dus stook 't vuur is op
Bij elk gèèf kefeeke is t'r 'n tussestop
De leuttrein is vertrokke, ik zijn wir is de klos
We zulle nie h'ontspore, de remme motte los

Ou 'd oew spoor

Oe Ist Nouw
Tekst: C. van den Berg & E. Koning
Muziek: M. Matthijssen

Piccolo

'Ou'd oew spoor'

Oe Ist Nouw

Tekst: C. van den Berg & E. Koning

Muziek: M. Matthijssen

Kla. 1

10

18

26

33

42

50

rit

59

'Ou'd oew spoor'

DE IST INUUY

Tekst: C. van den Berg & E. Koning

Muziek: M. Matthijssen

Alt 1

10

18

27

36

45

53

63

'Ou'd oew spoor'

Oe Ist Nouw

Tekst: C.van den Berg & E. Koning

Muziek: M.Matthijssen

Alt 2

10

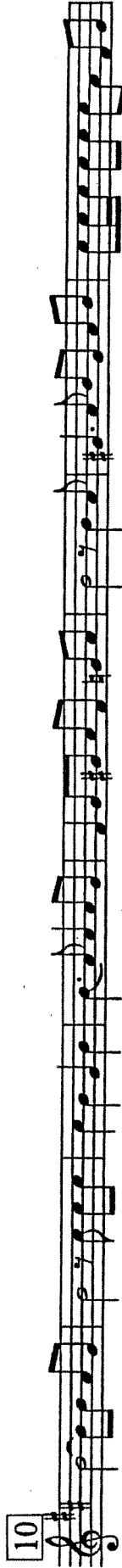

18

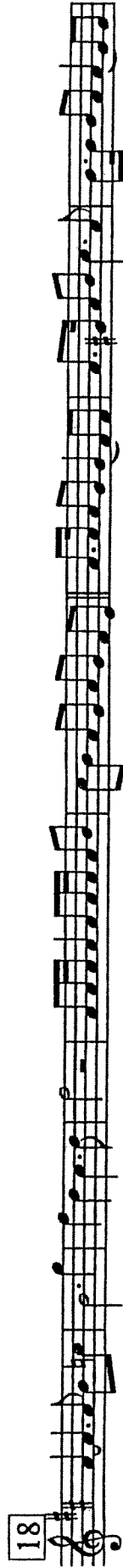

27

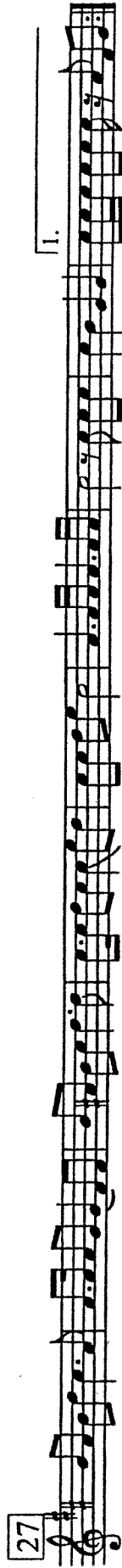

36

1.

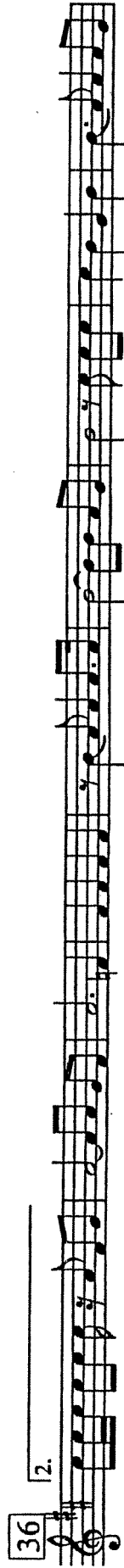

45

2.

53

rit

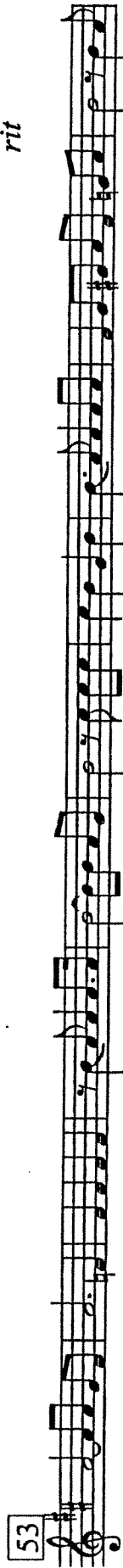

63

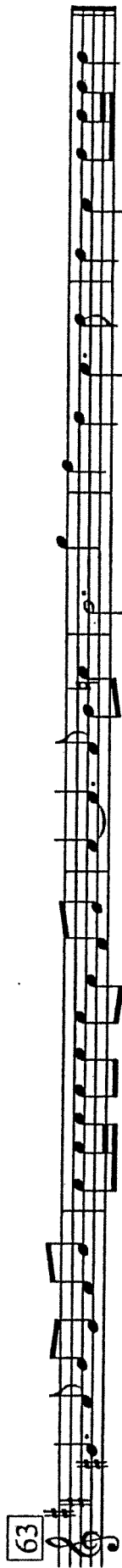

'Ou'd oew spoor'

De 1st Nouw

Tekst: C. van den Berg & E. Koning

Muziek: M. Matthijssen

Tenorsax

9

17

27

36

45

53

62

rit

'Ou'd oew spoor'

Oe Ist Nouw

Tekst: C. van den Berg & E. Koning

Muziek: M. Matthijssen

Trp 1

10

19

28

36

45

53

63

rit

'Ou'd oew spoor'

De Ist Nouw

Tekst: C.van den Berg & E. Koning

Muziek: M.Matthijssen

Trumpet 2

10

18

27

36

45

53

63

1.

2.

rit

'Ou'd oew spoor'

Oe Ist Nouw

Tekst: C.van den Berg & E. Koning

Muziek: M.Matthijssen

Trmb.1

9

17

27

36

2.

45

53

rit

62

'Ou'd oew spoor'

Oe Ist Nouw

Tekst: C.van den Berg & E. Koning

Muziek: M.Matthijssen

Tromb.2

9

17

27

36

2.

45

53

rit

62

'Ou'd oew spoor'

De Ist Nouw

Tekst: C. van den Berg & E. Koning

Muziek: M. Matthijssen

Bar.

9

17

27

36

45

53

62

'Ou'd oew spoor'

De 1st Nouw

Tekst: C. van den Berg & E. Koning

Muziek: M. Matthijssen

Bariton in Bes

9

17

27

36

45

53

62

'Ou'd oew spoor'

Ue ist nouw

Tekst: C. van den Berg & E. Koning

Muziek: M. Matthijssen

Bariton in bes

9

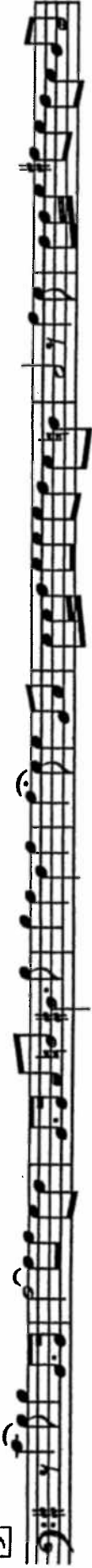

17

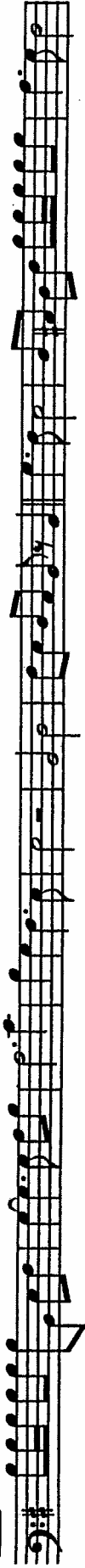

27

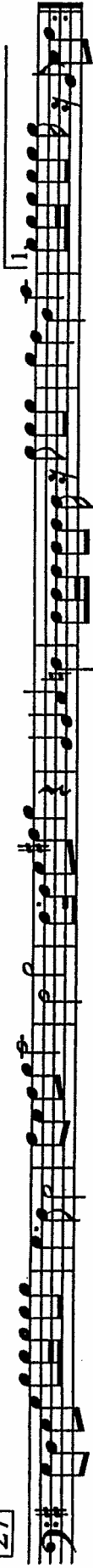

36

45

53

62

'Ou'd oew spoor'

Oe Ist Nouw

Tekst: C.van den Berg & E. Koning

Muziek: M.Matthijssen

Besbas

10

19

29

39

48

rit

57

'Ou'd oew spoor'

Oe Ist Nouw

Tekst: C.van den Berg & E. Koning

Muziek: M.Matthijssen

Besbas

10

19

29

39

48

rit

57

'Ou'd oew spoor'

Oe Ist Nouw

Tekst: C.van den Berg & E. Koning

Muziek: M.Matthijssen

Esbas

10

19

29

39

48

57

'Ou'd oew spoor'

Oe Ist Nouw

Tekst: C.van den Berg & E. Koning

Muziek: M.Matthijssen

Esbas

10

19

29

39

48

rit

57
